



**The Royal Victorian
Eye & Ear Hospital
Community Eye Care Partnership**

**By Sandra Clews
Care co-ordinator**

Community Eye Care Partnership

Project information

Background

Criteria

- Practitioners
- Patients

Patient recruitment



Flow Chart Practitioners Involvement

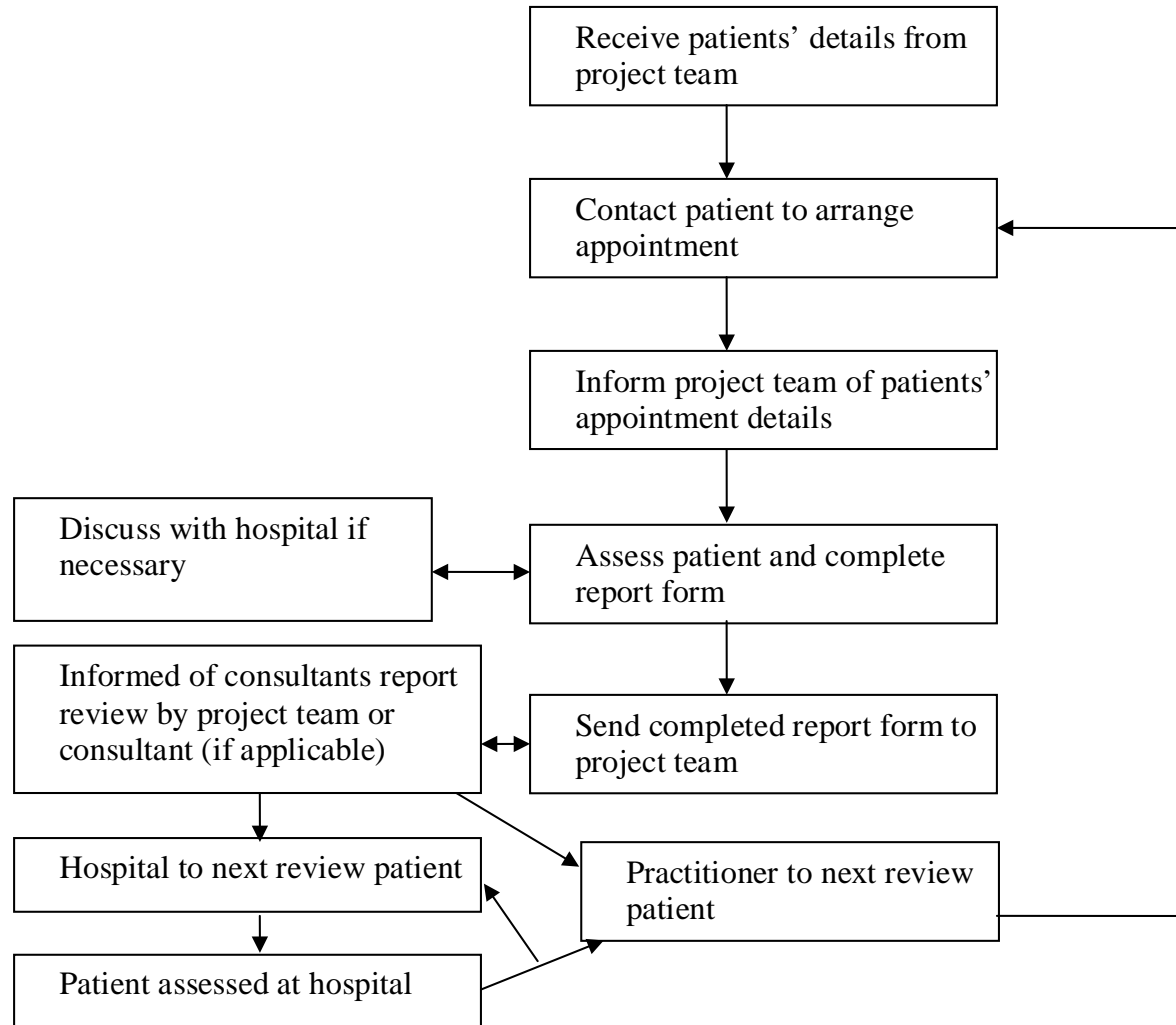



REPORT – DIABETIC EYE DISEASE STREAM

Patient Details Ur No <u>123456</u> DOB <u>10/1943</u>	Practitioner Date of Assess <u>21/08/2007</u>
Surname <u>SMITH</u> First name <u>FRANCIS</u>	Name <u>SALLY HATHERS</u>
Address <u>108 GEELONG ST.</u>	Address <u>99 MOAT DRIVE</u>
<u>THOMASTOWN</u>	<u>THOMASTOWN</u>
Post Code <u>3074</u>	
Contact Number <u>9211 4848</u>	Contact Number <u>9211 5424</u>

Current Ocular Medication Nil

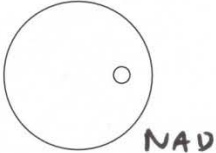
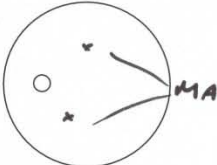
RIGHT EYE		LEFT EYE
<u>6/6+2</u>	VA(best corrected) PIN HOLE	<u>6/6+1</u>
<u>NAD</u>	ANTERIOR SEGMENT	<u>CL0+</u>
<u>12</u>	IOP	<u>13</u>
	FUNDUS	
Changes <input checked="" type="radio"/> Y <input type="radio"/> N	CHANGES FROM LAST VISIT	Changes <input checked="" type="radio"/> Y <input type="radio"/> N
<input checked="" type="radio"/> Absent <input type="radio"/> Present	MACULAR OEDEMA	<input checked="" type="radio"/> Absent <input type="radio"/> Present

Retinopathy Level	Diabetes years
R <input checked="" type="radio"/> None <input type="radio"/> min NPDR <input type="radio"/> Mod. NPDR <input type="radio"/> Severe NPDR	
L <input type="radio"/> None <input checked="" type="radio"/> min NPDR <input type="radio"/> Mod. NPDR <input type="radio"/> Severe NPDR	

COMMENTS

Next Appointment : Practitioner Hospital Suggested time 12/12



Community Eye Care Partnership

From now onwards!



Eye & Ear Hospital
Community Eye Care Partnership

Our Partners



Australian Government
Department of Health and Ageing



Centre for
Eye Research
Australia

